

TYPE	FREEHOLD	S.S.A.	YES
PURPOSE	SUBDIVISION		
PLAN OF	LOTS 2635-2657, 2670-2678, 2693-2696, 9046, ROADS AND RESTRICTIVE COVENANT		
FORMER TENURE	LOT 551 ON P 3698 C.T. 1330-149		
LOCAL AUTHORITY	CITY OF SWAN		
LOCALITY	DAYTON		
D.O.L. FILE			
FIELD RECORD	133948		
SURVEYOR'S CERTIFICATE - REG 54	Matthew L. Seth hereby certify that this plan is accurate and is a correct representation of the - (a) "survey, and/or (b) "calculations from measurements recorded in the field records, (c) "delete if inapplicable) undertaken for the purposes of this plan and that it complies with the relevant written laws in relation to which it is lodged. Matthew L. Seth 2016.06.28 14:00:41 +0800 DATE		
29-6-16 DATE	\$2893 FEE PAID	19700285 ASSESS No.	LOGGED
I.S.C.	EXAMINED		
17.2016 DATE	WESTERN AUSTRALIAN PLANNING COMMISSION		
FILE	152426		
09-Sep-2016 DATE	Delegated under S. 16 PRD Act 2005		
IN ORDER FOR DEALINGS	Section 168(1)(2) P & D Act		
SUBJECT TO	Section 136D TLA		
FOR INSPECTOR OF PLANS AND SURVEYS	12.9.2016 DATE	REG26A (4)	APPROVED
INSPECTOR OF PLANS AND SURVEYS	12.9.2016 DATE		

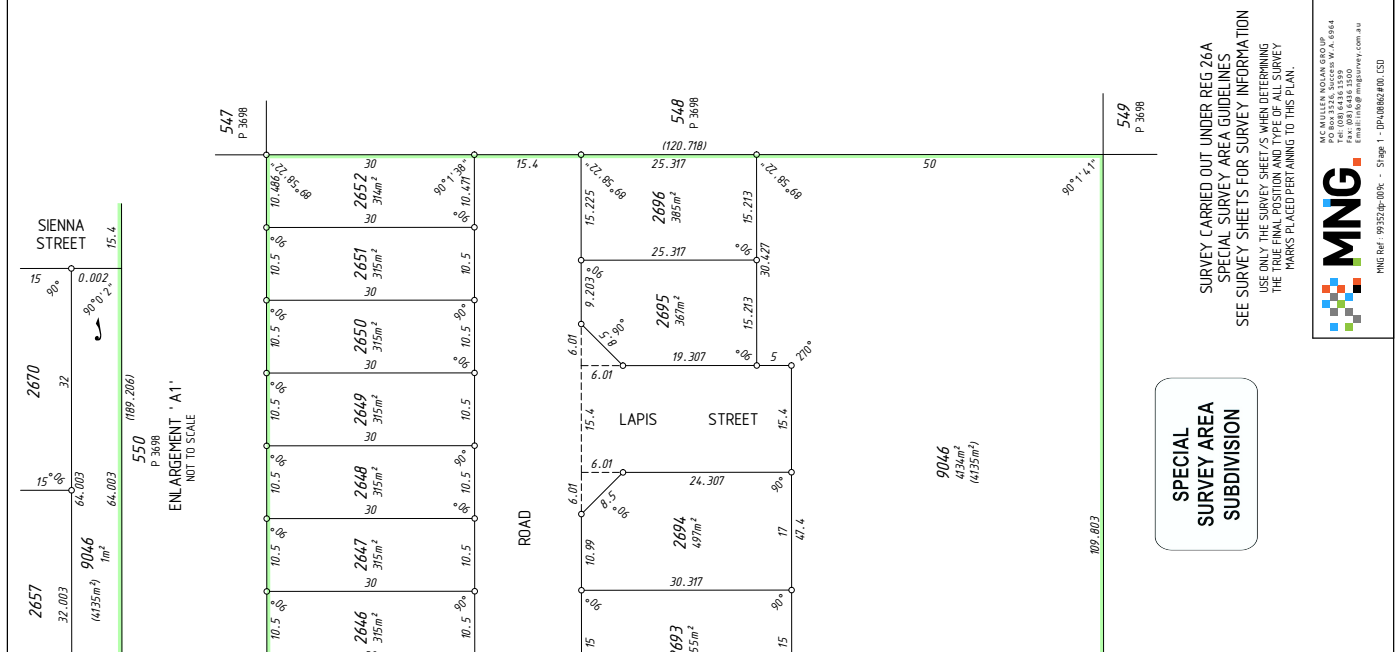

DEPOSITED PLAN
408862
SHEET 01 OF 01 SHEETS
PLUS SURVEY SHEETS(S)
VERSION 1



SPECIAL SURVEY AREA SUBDIVISION

SURVEY CARRIED OUT UNDER REG 26A
SPECIAL SURVEY AREA GUIDELINES
SEE SURVEY SHEETS FOR SURVEY INFORMATION
USE ONLY THE SURVEY SHEET AS WHEN DETERMINING
THE TRUE FINAL POSITION AND TYPE OF ALL SURVEY
MARKS PLACED PERTAINING TO THIS PLAN.

MCGILLER INDIAN GROUP
PO BOX 13346, SEACON, W.A. 6964
Tel: (08) 9436 1500
Email: info@mngsurvey.com.au
MNG Ref: 993526p-10k - Stage 1 - DP408862#PBL-LS0

VERSION	AMENDMENT	AUTHORISED BY	DATE	INTERESTS AND NOTIFICATIONS	COMMENTS
				PURPOSE	RESTRICTIVE COVENANT
				STATUTORY REFERENCE	SEC 136D OF THE TLA
				ORIGIN	THIS PLAN & DOC N368463
				LAND BURDENED	ALL LOTS EXCEPT 9046
				BENEFIT TO	ALL LOTS EXCEPT 9046
					EXPIRES 1 OCTOBER 2025

VER.	AMENDMENT	AUTHORISED BY	DATE

to PFBI31532/99320

FOR SURVEY INFORMATION ONLY

SURVEY INFORMATION COMPRISES
SURVEY SHEETS A, ...
SURVEY CARRIED OUT UNDER REG 26A
SPECIAL SURVEY AREA GUIDELINES

ALL BEARINGS AND DISTANCES ON THIS SHEET ARE THE RESULT OF LEAST SQUARES ADJUSTMENTS CARRIED OUT ON FIELD OBSERVATIONS
 GRID DATUM IS PRG94

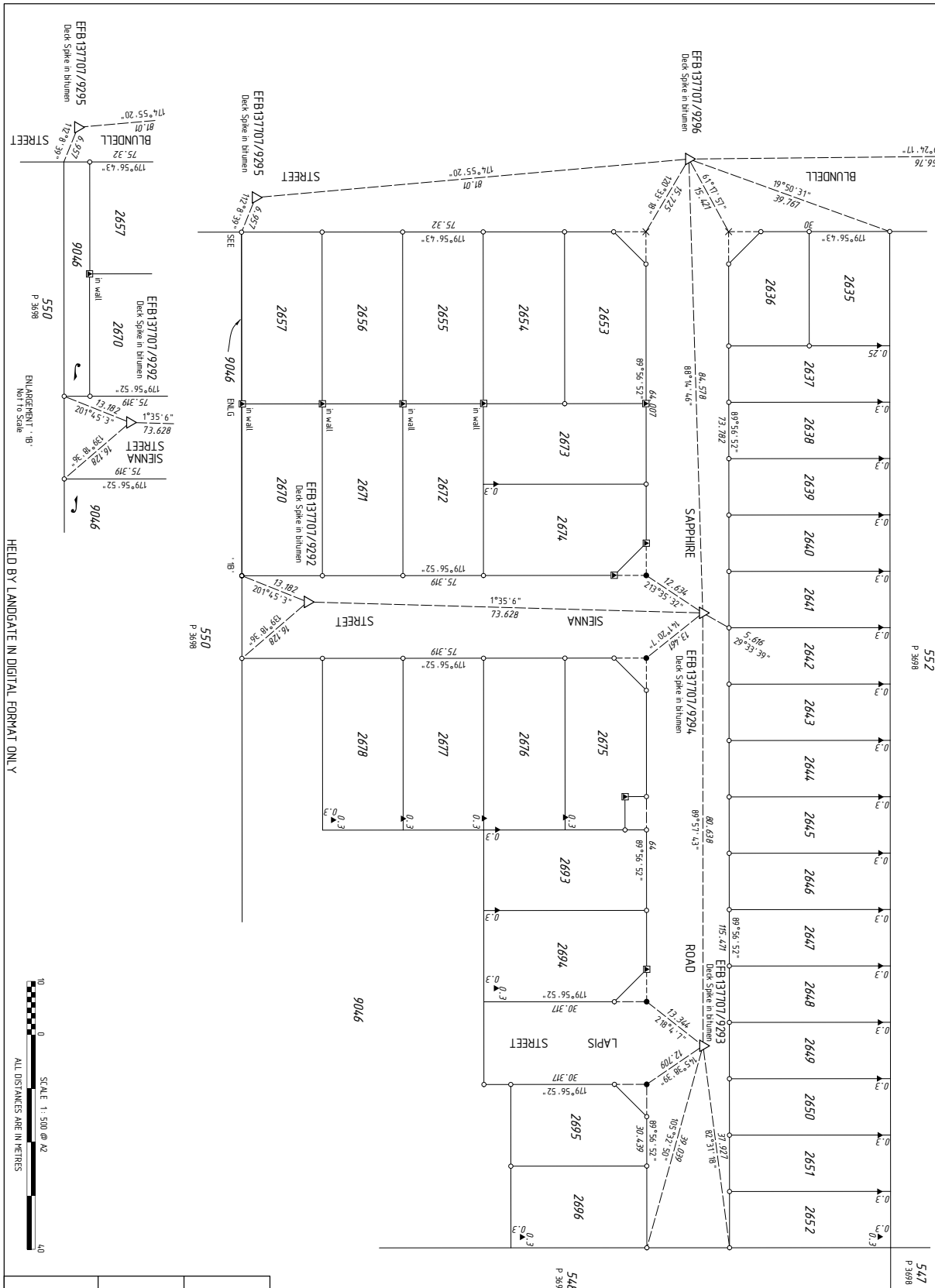

552
P 3698

547
P 3698

548
P 3698

SURVEYOR'S CERTIFICATE - REG 54

I, Matthew L. SEYMOUR, hereby certify that this plan is accurate and is a correct representation of the -
 a) survey, and/or
 b) calculations from measurements recorded in the field records.
 I declare if impracticable undertaken for the purposes of this plan and that it complies with the relevant written laws in relation to which it is made good.

SURVEYOR'S CERTIFICATE - REG 55(ED)

The marks shown on these plans of survey were in place on 1/7/2016

Matthew Seah
 2016 Reg No 1644058
 40800

LICENSED SURVEYOR **DATE**



- LEGEND**
- ▲ Standard Survey Mark (SSM)
 - △ Permanent Survey Mark (PSM)
 - ⊠ Permanent Control Mark (PCM)
 - ⊞ Temporary Control Mark (TCM)
 - Peg unless stated otherwise
 - ▲ Nail
 - ▲ Nail and Plate
 - × Spike
 - Drill Hole
 - ⊞ Deck Spike and Plate
 - ⊞ Deck Spike in Blumens



MNG Ref: 993525-019c - EFB137707.CSD



DEPOSITED PLAN
408862
 SURVEY SHEET A
 VERSION 1